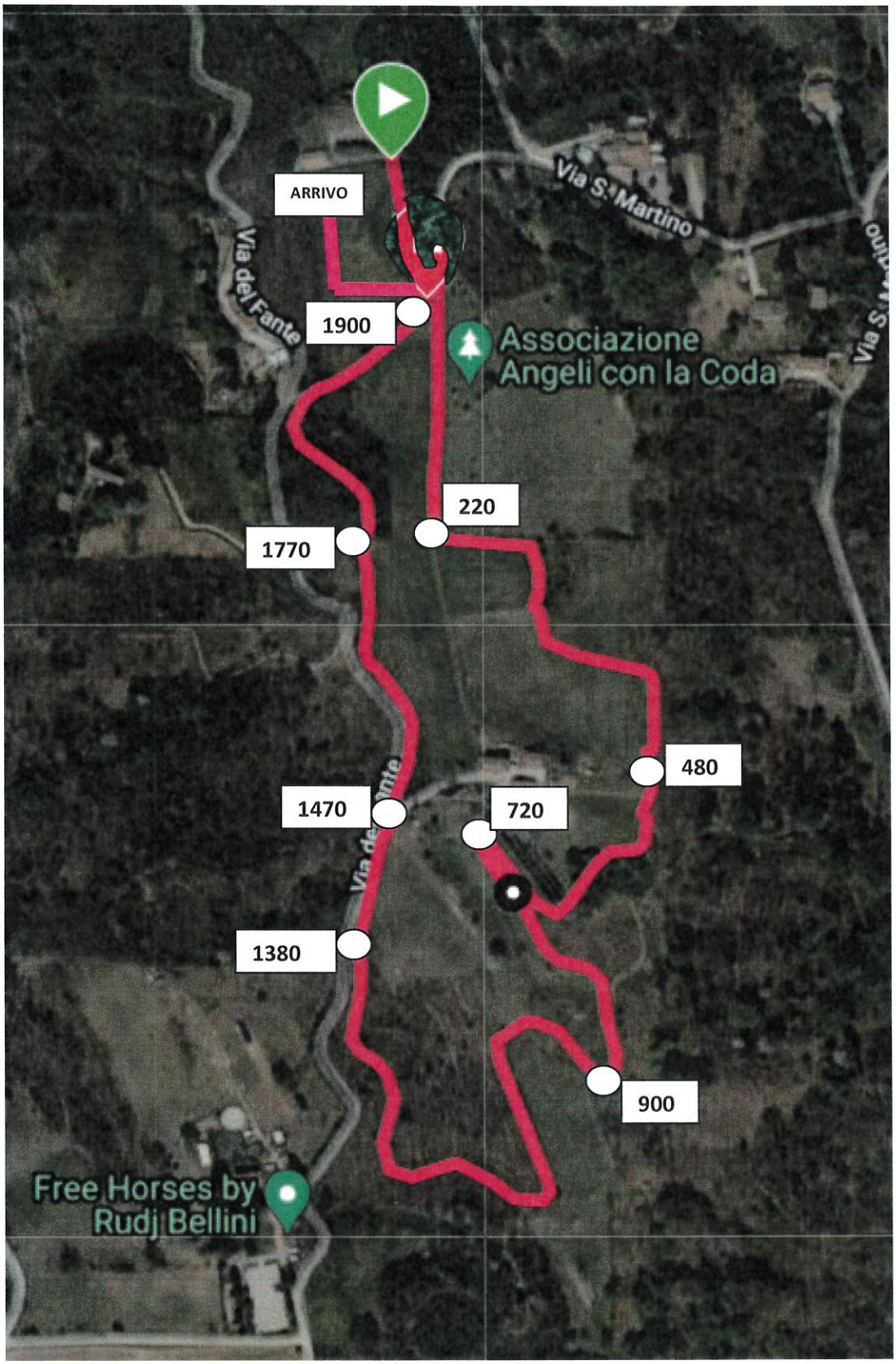

PERCORSO LUNGO = MT 1900 **DISLIVELLO MT 70+**
PERCORSO CORTO = MT 1210
RETTILINEO PARTENZA = MT 100
RETTILINEO ARRIVO = MT 130

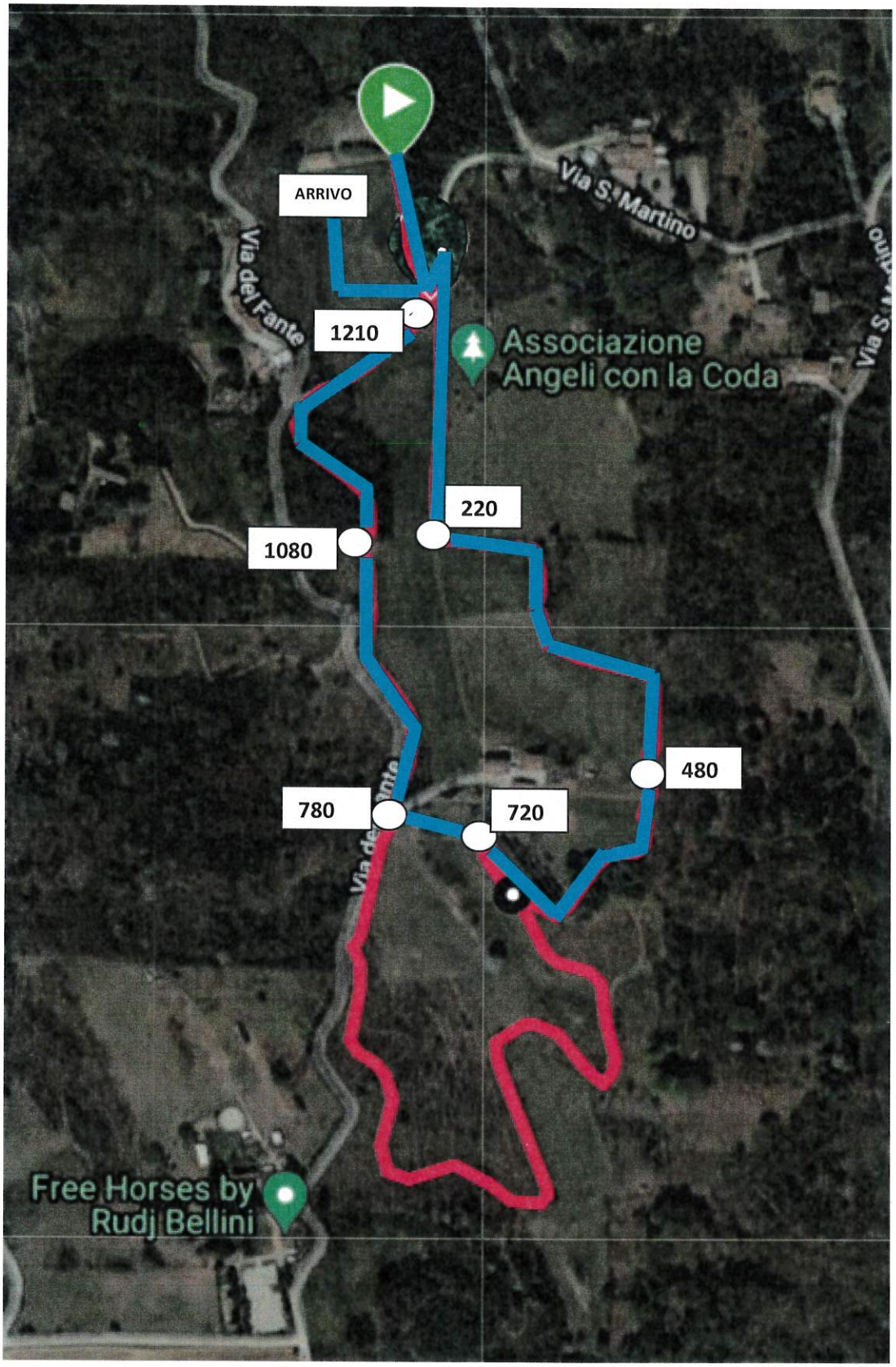

PERCORSO LUNGO = MT 1900
PERCORSO CORTO = MT 1210
RETTILINEO PARTENZA = MT 100
RETTILINEO ARRIVO = MT 130

DISLIVELLO MT 70+